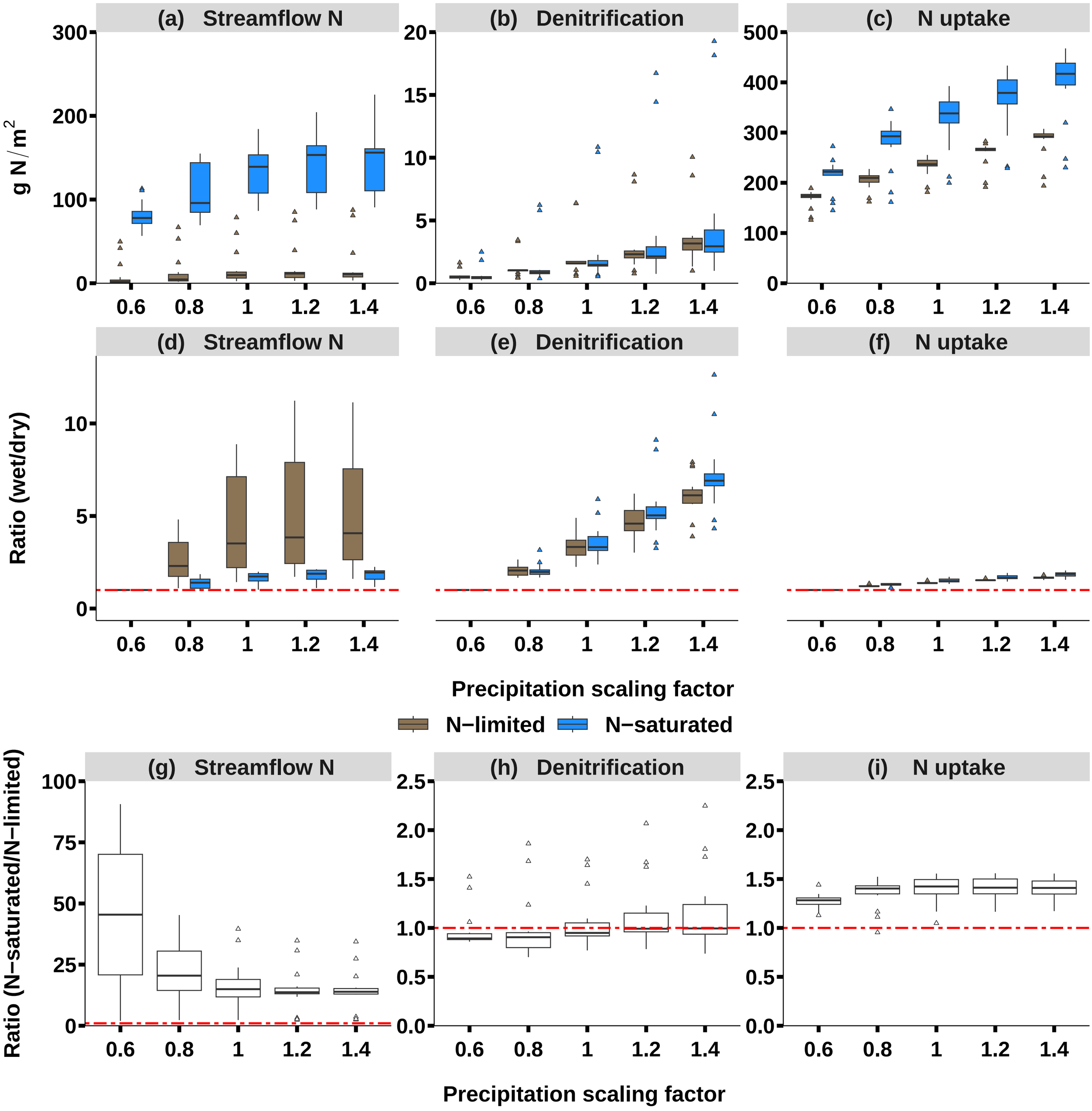
(a) Streamflow N
(b) Denitrification
(c) N uptake
g N / m2
(d) Streamflow N
(e) Denitrification
(f) N uptake
Ratio (wet/dry)
Precipitation scaling factor
N−limited
N−saturated
(g) Streamflow N
(h) Denitrification
(i) N uptake
Ratio (N−saturated/N−limited)
Precipitation scaling factor