A Procedure to Reduce the Uncertainty in Regional-Scale Climate Change Impact Studies

Jose George[1] and Athira P[1]

[1]Indian Institute of Technology Palakkad

November 23, 2022

Abstract

A large number of General Circulation Models (GCMs) are currently available for modelling the atmospheric conditions over the Earth. However, there is a large variability in the future climate predicted by the available set of climate models. Hence, the climate data introduces the most amount of uncertainty in the climate change impact assessment. Regional-scale climate change impact studies based on these models may produce a wide range of possible impacts that becomes unusable for policymakers. A robust GCM selection procedure is introduced in the current study to bring the uncertainty to a realistic range. The proposed approach takes into account the process representation in the climate models by checking teleconnections in data along with their ability to predict the regional climate in spatial and temporal scale. The interdependence between the climate models are also accounted for in the proposed approach to avoid underestimation of uncertainty. The procedure is validated in the Bharathapuzha River Basin, Kerala, India. The study considers 22 GCMs that participated in the Coupled Model Intercomparison Project-5 and 6 Regional Climate Models (RCMs) that are recommended for the Indian subcontinent. The climate models BNU-ESM, CMCC-CM, GFDL-ESM2G, GFDL-ESM2M and MPI-ESM-MR are found to be performing well for the prediction of both precipitation and temperature. The proposed climate model selection procedure can bring down the band width of uncertainty from 376 mm to 162 mm in monthly rainfall prediction with a containing ratio of 44%. The downscaling of the climate predictions can further increase the containing ratio by removing the systematic error. The bandwidth of uncertainty has reduced from 10.82 K to 3.83 K in the prediction of minimum temperature and from 8.35 K to 4.52 K for maximum temperature. The proposed GCM selection procedure provides more confidence in the predicted future climate since regionally significant correlations between climate variables are preserved in the selected models. The model selection procedure is validated for the period 2006-2018 with the observed climatic variables, and the selected models are found to be performing well.

Posted on 23 Nov 2022 — CC-BY-NC-ND 4 — https://doi.org/10.1002/essoar.10505375.1 — This a preprint and has not been peer reviewed. Data may be preliminary.

A Procedure to Reduce the Uncertainty in Regional-Scale Climate Change Impact Studies

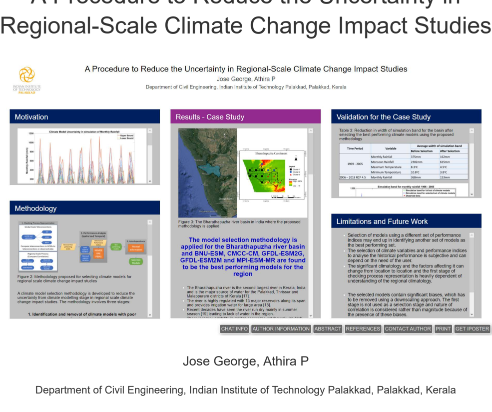

Jose George, Athira P

Department of Civil Engineering, Indian Institute of Technology Palakkad, Palakkad, Kerala

PRESENTED AT:

AGU FALL MEETING
Online Everywhere | 1–17 December 2020

MOTIVATION

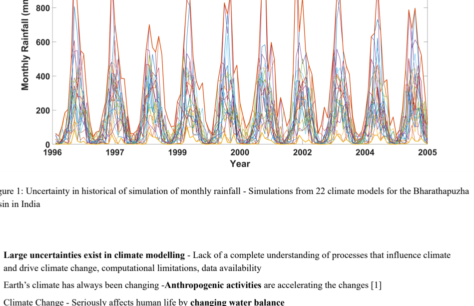

Figure 1: Uncertainty in historical of simulation of monthly rainfall - Simulations from 22 climate models for the Bharathapuzha basin in India

- **Large uncertainties exist in climate modelling** - Lack of a complete understanding of processes that influence climate and drive climate change, computational limitations, data availability
- Earth's climate has always been changing -**Anthropogenic activities** are accelerating the changes [1]
- Climate Change - Seriously affects human life by **changing water balance**
- Uncertainties in predicted impacts can lead to improper planning which can end up in catastrophic failures of the designed system

Water Resources projects are usually long term projects and requires large capital - Mismanagement can result in huge loss of time, capital and life

- Important to quantify and reduce uncertainties in assessment of impacts of climate change on water balance - **For better adaptation plans** [2]
- Climate modelling contributes the **largest amount of uncertainty** in climate change impact modelling [3] [4]
- Proper sub **selection of a set of climate models** can significantly reduce the uncertainty in the future climate used to predict the impacts [5]
- Climate models **perform differently at different locations** [6] - Different set of models will perform well for different locations and therefore regional scale selection is significant

METHODOLOGY

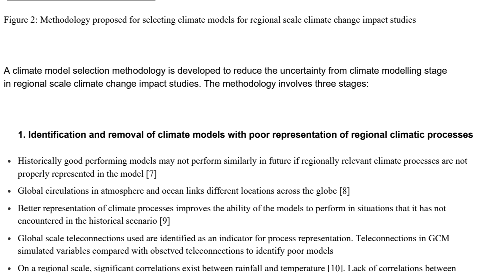

Figure 2: Methodology proposed for selecting climate models for regional scale climate change impact studies

A climate model selection methodology is developed to reduce the uncertainty from climate modelling stage in regional scale climate change impact studies. The methodology involves three stages:

1. Identification and removal of climate models with poor representation of regional climatic processes

- Historically good performing models may not perform similarly in future if regionally relevant climate processes are not properly represented in the model [7]
- Global circulations in atmosphere and ocean links different locations across the globe [8]
- Better representation of climate processes improves the ability of the models to perform in situations that it has not encountered in the historical scenario [9]
- Global scale teleconnections used are identified as an indicator for process representation. Teleconnections in GCM simulated variables compared with observed teleconnections to identify poor models
- On a regional scale, significant correlations exist between rainfall and temperature [10]. Lack of correlations between predicted rainfall and temperature induces large uncertainties in predicted impacts [11]
- Regional scale process representation studied by comparing correlations between regional variables
- Models that vary significantly from observed patterns are removed

2. Identification of models that can simulate the historical climate of the study area well

- Performance based selection - Dependant on performance index used [12]
- Three performance indices suggested: NRMSE, RAE and PBIAS
- Combine ranking from multiple performance indices using non weighted rank score [13]
- Combine ranking for different variables using rank score, weighted for each variable using inverse of average coefficient of variation for the simulation of that variable by multiple the total set of GCMs
- Combine performance at different locations using group decision making approach [14]

3. Identification and removal of interdependent models

- Multiple GCMs show dependence and this dependence results in addition of errors in the multi model ensemble [15]
- Mutual Information between model simulated variables is used to measure interdependence between climate models [16]

RESULTS - CASE STUDY

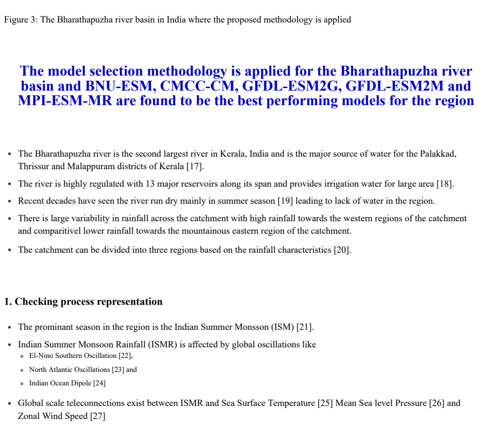

Figure 3: The Bharathapuzha river basin in India where the proposed methodology is applied

The model selection methodology is applied for the Bharathapuzha river basin and BNU-ESM, CMCC-CM, GFDL-ESM2G, GFDL-ESM2M and MPI-ESM-MR are found to be the best performing models for the region

- The Bharathapuzha river is the second largest river in Kerala, India and is the major source of water for the Palakkad, Thrissur and Malappuram districts of Kerala [17].
- The river is highly regulated with 13 major reservoirs along its span and provides irrigation water for large area [18].
- Recent decades have seen the river run dry mainly in summer season [19] leading to lack of water in the region.
- There is large variability in rainfall across the catchment with high rainfall towards the western regions of the catchment and comparitivel lower rainfall towards the mountainous eastern region of the catchment.
- The catchment can be divided into three regions based on the rainfall characteristics [20].

1. Checking process representation

- The prominant season in the region is the Indian Summer Monsson (ISM) [21].
- Indian Summer Monsoon Rainfall (ISMR) is affected by global oscillations like
  - El-Nino Southern Oscillation [22],
  - North Atlantic Oscillations [23] and
  - Indian Ocean Dipole [24]
- Global scale teleconnections exist between ISMR and Sea Surface Temperature [25] Mean Sea level Pressure [26] and Zonal Wind Speed [27]
- The historical teleconnections in data simulated from GCMs are checked using correlations and compared to teleconnections in observed historical data.
- Models that show different nature of correlation are removed.

CanCM4, CSIRO MK 3.6.0, FGOALS-g2, GFDL-CM3, GISS-E2-R,INM-CM4,IPSL-CM5A-LR, IPSL-CM5A-MR and MIROC-ESM found to have different nature of teleconnections

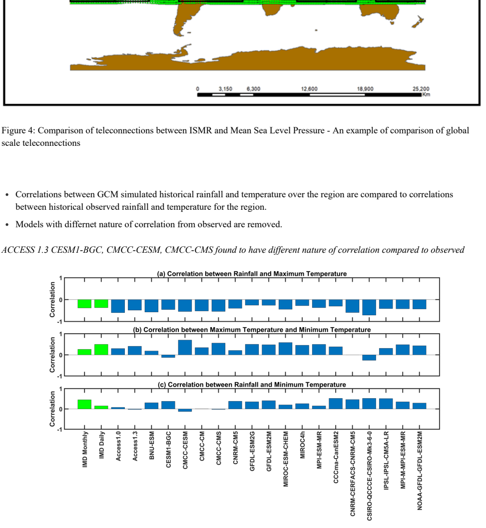

Figure 4: Comparison of teleconnections between ISMR and Mean Sea Level Pressure - An example of comparison of global scale teleconnections

- Correlations between GCM simulated historical rainfall and temperature over the region are compared to correlations between historical observed rainfall and temperature for the region.
- Models with differnet nature of correlation from observed are removed.

ACCESS 1.3 CESM1-BGC, CMCC-CESM, CMCC-CMS found to have different nature of correlation compared to observed

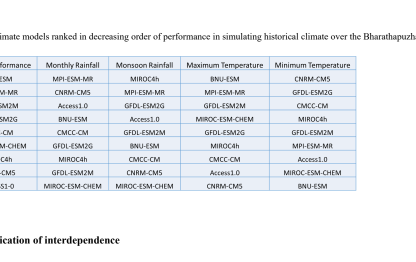

Figure 5: Correlation between regional climate variables over the Bharathapuzha catchment

2. Historical performance analysis

Multiple performance indices are used to rank climate models based on how well they can simulate rainfall and temperature over the Bharathapuzha catchment.

BNU-ESM, CMCC-CM, GFDL-ESM2G, GFDL-ESM2M and MPI-ESM-MR found to be best performing

Table 1: Climate models ranked in decreasing order of performance in simulating historical climate over the Bharathapuzha basin

Overall performance	Monthly Rainfall	Monsoon Rainfall	Maximum Temperature	Minimum Temperature
BNU-ESM	MPI-ESM-MR	MIROC4h	BNU-ESM	CNRM-CM5
MPI-ESM-MR	CNRM-CM5	MPI-ESM-MR	MPI-ESM-MR	GFDL-ESM2G
GFDL-ESM2M	Access1.0	GFDL-ESM2G	GFDL-ESM2M	CMCC-CM
GFDL-ESM2G	BNU-ESM	Access1.0	MIROC-ESM-CHEM	MIROC4h
CMCC-CM	CMCC-CM	GFDL-ESM2M	GFDL-ESM2G	GFDL-ESM2M
MIROC-ESM-CHEM	GFDL-ESM2G	BNU-ESM	MIROC4h	MPI-ESM-MR
MIROC4h	MIROC4h	CMCC-CM	CMCC-CM	Access1.0
CNRM-CM5	GFDL-ESM2M	CNRM-CM5	Access1.0	MIROC-ESM-CHEM
ACCESS1-0	MIROC-ESM-CHEM	MIROC-ESM-CHEM	CNRM-CM5	BNU-ESM

3. Identification of interdependence

- Models with high mutual information are interdependent and the poorer ranking one has to be removed.
- For a model, mutual information factor with another model is developed as ratio of mutual information between the two models and the mutual information of the model with itself.

All models show highest mutual information with BNU-ESM, but the mutual information factor is less than 0.5 so no models removed.

Table 2: Interdependance among the better performing models checked using Mutual Information

GCM	GCM with Highest MI	MI Factor
BNU-ESM	GFDL-ESM2M	0.433956
CMCC-CM	BNU-ESM	0.448298
GFDL-ESM2G	BNU-ESM	0.439451
GFDL-ESM2M	BNU-ESM	0.458698
MPI-ESM-MR	BNU-ESM	0.454717

VALIDATION FOR THE CASE STUDY

Table 3: Reduction in width of simulation band for the basin after selecting the best performing climate models using the proposed methodology

Time Period	Variable	Average width of simulation band	
		Before Selection	After Selection
1969 - 2005	Monthly Rainfall	375mm	162mm
	Monsoon Rainfall	2302mm	615mm
	Maximum Temperature	8.3°C	4.5°C
	Minimum Temperature	10.8°C	3.8°C
2006 – 2018 RCP 4.5	Monthly Rainfall	368mm	153mm

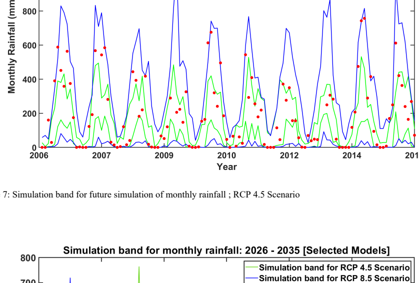

Figure 6: Simulation band for historical monthly rainfall over the river basin

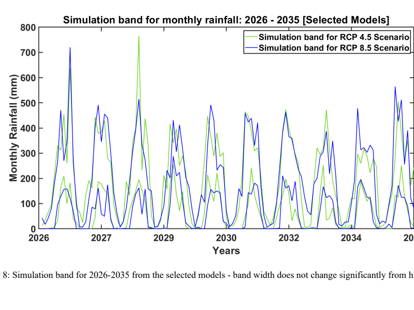

Figure 7: Simulation band for future simulation of monthly rainfall ; RCP 4.5 Scenario

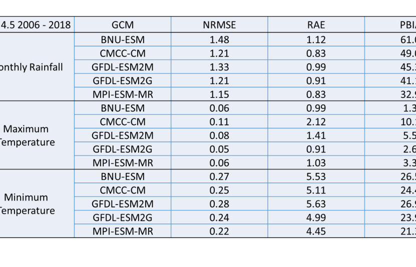

Figure 8: Simulation band for 2026-2035 from the selected models - band width does not change significantly from historical period

Table 4: Performance of the selected climate models for the period 2006 - 2018 for the RCP 4.5 Scenario

RCP 4.5 2006 - 2018	GCM	NRMSE	RAE	PBIAS
Monthly Rainfall	BNU-ESM	1.48	1.12	61.04
	CMCC-CM	1.21	0.83	49.03
	GFDL-ESM2M	1.33	0.99	45.37
	GFDL-ESM2G	1.21	0.91	41.19
	MPI-ESM-MR	1.15	0.83	32.90
Maximum Temperature	BNU-ESM	0.06	0.99	1.30
	CMCC-CM	0.11	2.12	10.13
	GFDL-ESM2M	0.08	1.41	5.54
	GFDL-ESM2G	0.05	0.91	2.63
	MPI-ESM-MR	0.06	1.03	3.37
Minimum Temperature	BNU-ESM	0.27	5.53	26.56
	CMCC-CM	0.25	5.11	24.45
	GFDL-ESM2M	0.28	5.63	26.94
	GFDL-ESM2G	0.24	4.99	23.91
	MPI-ESM-MR	0.22	4.45	21.35

LIMITATIONS AND FUTURE WORK

- Selection of models using a different set of performance indices may end up in identifying another set of models as the best performing set.
- The selection of climate variables and performance indices to analyse the historical performance is subjective and can depend on the need of the user.
- The significant climatology and the factors affecting it can change from location to location and the first stage of checking process representation is heavily dependent of understanding of the regional climatology.

- The selected models contain significant biases, which has to be removed using a downscaling approach. The first stage is not used as a selection stage and nature of correlation is considered rather than magnitude because of the presence of these biases.
- The teleconnections identified in the study can be used to develop a process based statistical downscaling technique for the region. This can lead to a further reduction in the uncertainty in climate variables used for impact prediction.

AUTHOR INFORMATION

Jose George   joseampiath@gmail.com

Athira P   athira@iitpkd.ac.in

ABSTRACT

A large number of General Circulation Models (GCMs) are currently available for modelling the atmospheric conditions over the Earth. However, there is a large variability in the future climate predicted by the available set of climate models. Hence, the climate data introduces the most amount of uncertainty in the climate change impact assessment. Regional-scale climate change impact studies based on these models may produce a wide range of possible impacts that becomes unusable for policymakers. A robust GCM selection procedure is introduced in the current study to bring the uncertainty to a realistic range. The proposed approach takes into account the process representation in the climate models by checking teleconnections in data along with their ability to predict the regional climate in spatial and temporal scale. The interdependence between the climate models are also accounted for in the proposed approach to avoid underestimation of uncertainty. The procedure is validated in the Bharathapuzha River Basin, Kerala, India. The study considers 22 GCMs that participated in the Coupled Model Inter-comparison Project-5 and 6 Regional Climate Models (RCMs) that are recommended for the Indian subcontinent. The climate models BNU-ESM, CMCC-CM, GFDL-ESM2G, GFDL-ESM2M and MPI-ESM-MR are found to be performing well for the prediction of both precipitation and temperature. The proposed climate model selection procedure can bring down the band width of uncertainty from 376 mm to 162 mm in monthly rainfall prediction with a containing ratio of 44%. The downscaling of the climate predictions will further increase the containing ratio by removing the systematic error. The bandwidth of uncertainty has reduced from 10.82°C to 3.83°C in the prediction of minimum temperature and from 8.35°C to 4.52°C for maximum temperature. The proposed GCM selection procedure provides more confidence in the predicted future climate since regionally significant correlations between climate variables are preserved in the selected models. The model selection procedure is validated for the period 2006-2018 with the observed climatic variables, and the selected models are found to be performing well.

REFERENCES

[1]. IPCC, 2014: Climate Change 2014: Synthesis Report. Contribution of Working Groups I, II and III to the Fifth Assessment Report of the Intergovernmental Panel on Climate Change [Core Writing Team, R.K. Pachauri and L.A. Meyer (eds.)]. IPCC, Geneva, Switzerland, 151 pp.

[2]. Galavi, H., Kamal, M.R., Mirzaei, M. and Ebrahimian, M., 2018. Assessing the contribution of different uncertainty sources in streamflow projections. Theoretical and Applied Climatology, pp.1-15.

[3]. Diallo, I., Sylla, M.B., Giorgi, F., Gaye, A.T. and Camara, M., 2012. Multi-model GCM-RCM ensemble-based projections of temperature and precipitation over West Africa for the early 21st century. International Journal of Geophysics, 2012.

[4]. Teng, J., Vaze, J., Chiew, F.H., Wang, B. and Perraud, J.M., 2012. Estimating the relative uncertainties sourced from GCMs and hydrological models in modeling climate change impact on runoff. Journal of Hydrometeorology, 13(1), pp.122-139.

[5]. Herger, N., Abramowitz, G., Knutti, R., Angélil, O., Lehmann, K. and Sanderson, B.M., 2018. Selecting a climate model subset to optimise key ensemble properties. Earth System Dynamics, 9(1), pp.135-151.

[6]. Mishra, S.K., Sahany, S., Salunke, P., Kang, I.S. and Jain, S., 2018. Fidelity of CMIP5 multi-model mean in assessing Indian monsoon simulations. npj Climate and Atmospheric Science, 1(1), p.39.

[7]. Joetzjer, E., Douville, H., Delire, C. and Ciais, P., 2013. Present-day and future Amazonian precipitation in global climate models: CMIP5 versus CMIP3. Climate Dynamics, 41(11-12), pp.2921-2936.

[8]. Namias, J., 1969. Seasonal interactions between the North Pacific Ocean and the atmosphere during the 1960s. Mon. Wea. Rev, 97(3), pp.173-192.

[9]. Gordon, C., Cooper, C., Senior, C.A., Banks, H., Gregory, J.M., Johns, T.C., Mitchell, J.F. and Wood, R.A., 2000. The simulation of SST, sea ice extents and ocean heat transports in a version of the Hadley Centre coupled model without flux adjustments. Climate dynamics, 16(2-3), pp.147-168.

[10]. Cong, R.G. and Brady, M., 2012. The interdependence between rainfall and temperature: copula analyses. The Scientific World Journal, 2012.

[11]. Wilby, R.L. and Wigley, T.M., 1997. Downscaling general circulation model output: a review of methods and limitations. Progress in physical geography, 21(4), pp.530-548.

[12]. Herger, N., Abramowitz, G., Knutti, R., Angélil, O., Lehmann, K. and Sanderson, B.M., 2018. Selecting a climate model subset to optimise key ensemble properties. Earth System Dynamics, 9(1), pp.135-151.

[13]. Jia, K., Ruan, Y., Yang, Y. and Zhang, C., 2019. Assessing the performance of CMIP5 global climate models for simulating future precipitation change in the Tibetan Plateau. Water, 11(9), p.1771.

[14]. Morais, D.C. and de Almeida, A.T., 2012. Group decision making on water resources based on analysis of individual rankings. Omega, 40(1), pp.42-52.

[15]. Sunyer, M.A., Madsen, H., Rosbjerg, D. and Arnbjerg-Nielsen, K., 2014. A Bayesian approach for uncertainty quantification of extreme precipitation projections including climate model interdependency and nonstationary bias. Journal of Climate, 27(18), pp.7113-7132.

[16]. Steuer, R., Kurths, J., Daub, C.O., Weise, J. and Selbig, J., 2002. The mutual information: detecting and evaluating dependencies between variables. Bioinformatics, 18(suppl_2), pp.S231-S240.

[17]. Dhanusree M, Bhaskaran G (2019) GIS-Based Approach in Drainage Morphometric Analysis of Bharathapuzha River Basin, India. Journal of Geography, Environment and Earth Science International, 20(1): 1-12. https://doi.org/10.9734/jgeesi/2019/v20i130097.

[18]. John J, Chithra NR, Thampi SG (2019) Prediction of land use/cover change in the Bharathapuzha river basin, India using geospatial techniques. Environmental Monitoring and Assessment. Environmental Monitoring and Assessment, 191(6). https://doi.org/10.1007/s10661-019-7482-4.

[19]. Drissia TK (2019) Spatial and Temporal Variation of Water Stress in Bharathapuzha River Basin, Kerala, India. Journal of The Institution of Engineers (India): Series A. Springer India, 100(1): 167–175. https://doi.org/10.1007/s40030-018-0336-1.

[20]. George, J. and Athira, P., 2020. Long-term changes in climatic variables over the Bharathapuzha river basin, Kerala, India. Theoretical and Applied Climatology, pp.1-18.

[21]. Varughese A, Hajilal, George (2017) Analysis of Historical Climate Change Trends in Bharathapuzha River Basin, Kerala, India. Nature Environment and Pollution Technology, 16(1): 237–242. http://www.i-scholar.in/index.php/NEPT/article/view/140345.

[22]. Roy, I. and Kripalani, R.H., 2019. The role of natural factors (part 1): addressing on mechanism of different types of ENSO, related teleconnections and solar influence. Theoretical and Applied Climatology, 137(1-2), pp.469-480.

[23]. Bhatla, R., Singh, A.K., Mandal, B., Ghosh, S., Pandey, S.N. and Sarkar, A., 2016. Influence of North Atlantic oscillation on Indian summer monsoon rainfall in relation to quasi-binneal oscillation. Pure and Applied Geophysics, 173(8), pp.2959-2970.

[24]. Adarsh, S. and Reddy, M.J., 2019. Links Between Global Climate Teleconnections and Indian Monsoon Rainfall. In Climate Change Signals and Response (pp. 61-72). Springer, Singapore.

[25]. Pai, D.S., 2003. Teleconnections of Indian summer monsoon with global surface air temperature anomalies. Mausam, 54(2), pp.407-418.

[26]. Preethi, B., Ramya, R., Patwardhan, S.K., Mujumdar, M. and Kripalani, R.H., 2019. Variability of Indian summer monsoon droughts in CMIP5 climate models. Climate Dynamics, 53(3-4), pp.1937-1962.

[27]. Rai, P. and Dimri, A.P., 2017. Effect of changing tropical easterly jet, low level jet and quasi-biennial oscillation phases on Indian summer monsoon. Atmospheric Science Letters, 18(2), pp.52-59.